

Distribution box label cannot be recognized

Ordering information

| NO. | 1 | 2 | 3 | 4 | 5 | 6 |
|---|-------------------|---------------------|--------------------|-------------------|---------------------|--------------------|
| Model | SPF12M1 | SPF24M2 | SPF48M4 | SPF6M1 | SPF12M2 | SPF24M4 |
| Product name | Patch Panel | Patch Panel | Patch Panel | Patch Panel | Patch Panel | Patch Panel |
| Illustration | | | | | | |
| HU | 1 | 2 | 4 | 1 | 2 | 4 |
| Maximum number of cores | 144 | 288 | 576 | 144 | 288 | 576 |
| Product size (excluding modules and adapters) | 482,6*371,1*44 mm | 482,6*371,1*88,1 mm | 482,6*371,1*177 mm | 482,6*371,1*44 mm | 482,6*371,1*88,1 mm | 482,6*371,1*177 mm |
| Standard color code | RAL9005 | RAL9005 | RAL9005 | RAL9005 | RAL9005 | RAL9005 |

Overview

Please install DYMO software before connecting your LabelManager to the computer. You can download the required software [HERE](#). This makes fixing problems faster and keeps you safe. They help you turn off the right power fast in emergencies. Use. If your DYMO printer isn't showing up or DYMO Connect isn't seeing the printer, here are the most likely causes: Leftover files from a previous installation can block new software from installing. Windows 10/11 patches and the latest macOS updates can break compatibility, especially with the DYMO. ing potential safety hazards, and cautionary markings. Compliance with permanency of marking requirements helps ensure that the labels will adhere to the application surface, and that the systems for use by product and equipment manufacturers. Troubleshooting Confirm if the label supply, including bulk, is installed correctly and confirm the smart cell is properly. Why is my printer listed as Unknown USB Device (Device Descriptor Request Failed)?

Why is Fix US Address in DYMO Connect unable to fix address?

Why can I not import Excel files in the DYMO Software?

Why is my LabelWriter feeding excessively?

LabelWriter, LW, Feeding, Excessive, Multiple, Wasting.

Distribution box label cannot be recognized



Every time I try to print I get an “Unknown label” error in my print manage, and DYMO Connect thinks my device is empty even though I can manually push labels through using the ...



Why is my printer listed as Unknown USB Device (Device Descriptor Request Failed)? Why is Fix US Address in DYMO Connect unable to fix address? Why can I not import Excel files in ...



The United States Postal Service (USPS) attaches a yellow sticker (also popularly known as a “Nixie Label”) whenever it cannot deliver a mailpiece. This label ...



The FDA established the unique device identification system to adequately identify medical devices sold in the United States from manufacturing through distribution to patient use.



Using a USB hub can prevent your DYMO printer from being connected or recognized. Always plug directly into your computer. Sometimes the DYMO Connect download fails, or the installer simply ...



(3) The requirement that the label shall contain the name and place of business of the manufacturer, packer, or distributor shall not relieve any establishment from the requirement that its label shall not ...



My LabelManager 280 / 420P / 500TS is not being recognized when I connect it to my computer, how can I make it get recognized? In order for your LabelManager to be recognized by your computer, ...



If the No labels detected error displays, confirm the labels are loaded correctly and if the smart cell is properly aligned.

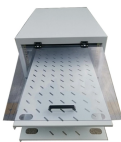

You might feel a little nervous about opening your distribution box, but you can do it safely if you follow some simple steps. Let's walk through what you need to know before you start.



COMPLIANCE GUIDELINES FOR MARKING AND LABELING SYSTEMS Most electrical products and equipment are required to be marked with specific safety-related information and meet permanency ...



Every time I try to print I get an "Unknown label" error in my print manage, and DYMO Connect thinks my device is empty even though I can manually push ...

Contact Us

For more information, pricing, or custom solutions, please contact us:

Website: <https://indzawo.co.za>

Email: sales@indzawo.co.za

Phone: +27 71 296 8473

Address: 22 Quantum Street, Midrand, 1685, Gauteng, South Africa

This document is for informational purposes only. Specifications subject to change without notice.

