Optics & Photonics

Indzawo Optic Connect

Installation of Southeast Asian Cable Trays

© 2026 Indzawo Optic Connect - All rights reserved

Installation of Southeast Asian Cable Trays

Locate the area where cable tray shall be installed as per the Issued For Construction (IFC) drawings. Prepare the required tools and materials to be used ...

Cable Tray manufacturer specializing in cable support systems for electrical installations requiring high strength, durability, and reliable cable load support. Suitable for factories, office buildings, ...

Manufacturer of cable ladders, cable trays, mesh tray and wall trunking. Our Brands: Wibe, Defem, Stago, Mita.

Cable tray installation must comply with specific technical standards to ensure electrical safety, system reliability, and long-term maintainability. This document outlines the key requirements for cable tray ...

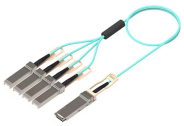

Installation guidelines for Fiber Reinforced Plastic (FRP) cable trays are critical for ensuring both the safety and longevity of the system. Proper installation not only ...

© 2026 Indzawo Optic Connect - All rights reserved

This document provides procedures for installing cable trays according to international standards.

Cable tray installation must comply with specific technical standards to ensure electrical safety, system reliability, and long-term maintainability. This document ...

We specialize in the manufacture of Tailor-Made Cable Tray Systems, confirming to Stringent National / International Standards, to the exact needs of the customer.

Trays shall be stored on flat surfaces with adequate support, off the ground, in a dry, shaded area. Accessories shall be stored in labeled containers or shelves for easy identification and access. ...

We manufacture a wide range of products capable of providing the characteristics which respond to the proposed application, along with quality of assembly, speed of installation, and cost-saving cable trays.

Discover how Southeast Asian cable tray manufacturers can leverage the region''s infrastructure boom, navigate complex compliance requirements, and implement value engineering strategies to capture ...

© 2026 Indzawo Optic Connect - All rights reserved

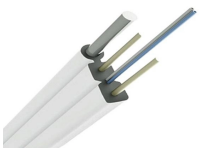

This document provides procedures for installing cable trays according to international standards.

Learn how to install cable trays for large-scale projects with our professional, step-by-step guide covering industry standards, safety protocols, ...

This document shows and explains the procedure and detailed installation method statement not only for cable tray but applicable for GI ladder and trunking for indoor and outdoor applications and in service ...

Learn how to install cable trays for large-scale projects with our professional, step-by-step guide covering industry standards, safety protocols, and efficient routing techniques.

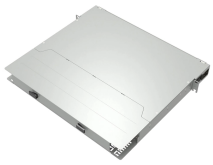

Cable tray length is selected based on the load to be supported, the distance between the supports (also referred to as the span), and handling and installation constraints.

This method statement covers the site installation of the cable tray & ladders and the requirements of checks to be carried out.

© 2026 Indzawo Optic Connect - All rights reserved

Contact Us

For more information, pricing, or custom solutions, please contact us:

Website: https://indzawo.co.za
Email: sales@indzawo.co.za
Phone: +27 71 296 8473
Address: 22 Quantum Street, Midrand, 1685, Gauteng, South Africa

This document is for informational purposes only. Specifications subject to change without notice.

© 2026 Indzawo Optic Connect - All rights reserved