Optics & Photonics

Indzawo Optic Connect

Ranking of Seismic-Resistant Cable Tray and Support Manufacturers

© 2026 Indzawo Optic Connect - All rights reserved

Ranking of Seismic-Resistant Cable Tray and Support Manufacturers

	Selecting the right earthquake resistant cable tray is critical for safety and compliance. A methodical evaluation ensures your system can withstand seismic events.
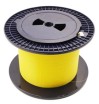	In this blog, we profile the Top 10 Companies in the Fiberglass-reinforced Cable Tray Industry —a blend of global composites experts, regional powerhouses, and innovators redefining ...
	UNISTRUT Seismic Bracing Solutions Unistrut is a global leader in seismic bracing solutions and is a go-to resource for Engineers, C. ntractors, Specifiers, and others. We have decades of experience ...
	Find top-rated wireways and cable trays suppliers for industrial projects. Compare certifications, pricing, and quality standards for commercial electrical inst.
	This article discusses the importance of seismic resistance for cable trays, detailing when seismic braces are necessary, the factors that affect seismic resistance, and how to ensure your ...

© 2026 Indzawo Optic Connect - All rights reserved

	China Cable Tray, Seismic Support Cable Tray, offered by China manufacturer & supplier -Hebei Saitong Metal Products Co., Ltd, page1
	This section provides an overview for cable ladders as well as their applications and principles. Also, please take a look at the list of 34 cable ladder manufacturers and their company rankings.
	Cable tray manufacturers offer a wide range of cable management solutions, including cable trays, cable ladders, wire mesh trays, and other related accessories.
	Eaton''s TOLCO seismic bracing solutions help protect people and non-structural components during an earthquake. For over 60 years, the mechanical, electrical, and fire protection trades have relied on ...
	The company manufactures a comprehensive range of cable trays, including FRP cable trays and various accessories, designed for easy installation and cost-effectiveness.

© 2026 Indzawo Optic Connect - All rights reserved

Contact Us

For more information, pricing, or custom solutions, please contact us:

Website: https://indzawo.co.za
Email: sales@indzawo.co.za
Phone: +27 71 296 8473
Address: 22 Quantum Street, Midrand, 1685, Gauteng, South Africa

This document is for informational purposes only. Specifications subject to change without notice.

© 2026 Indzawo Optic Connect - All rights reserved